

# M-35 Solution Tank

Model: 807898

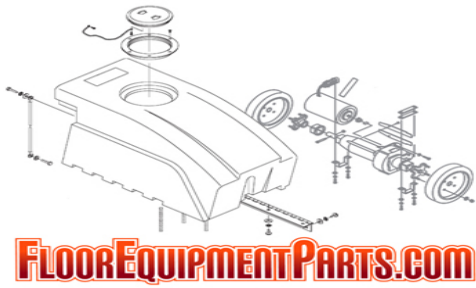

OPERATION

SERVICE

PARTS

CARE

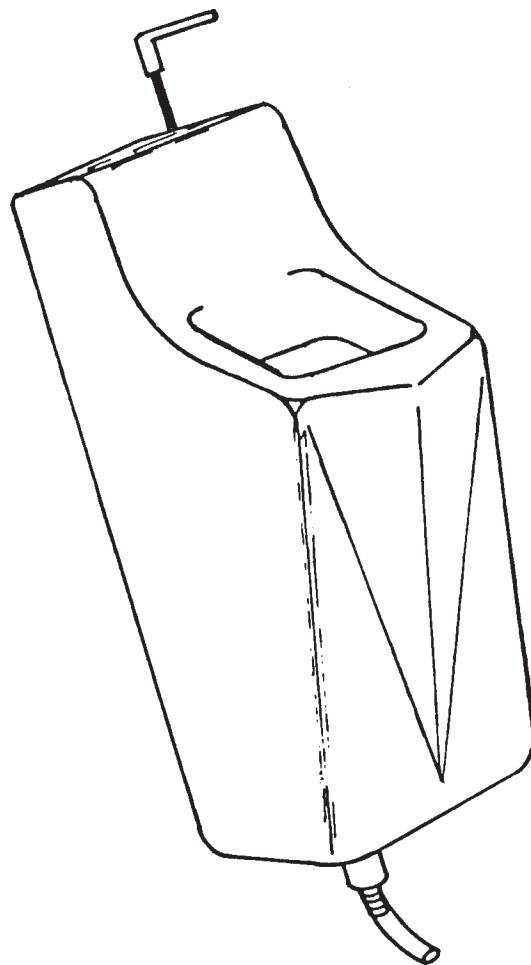

Revised 4/00

**Minuteman<sup>®</sup>**

# MOUNTING INSTRUCTIONS

1. Unpack tank assembly. Inspect for freight damage. If damaged, file claim with freight carrier.
2. Drop control rod (21) through rod guide (20) and fit lower end through hole in valve lever (14). Mount washer(s) and insert cotter pin (15) into hole in rod end. Bend ends of pin over.
3. Mount tank assembly to handle tube of floor machine. Top of tank should be approximately 3" down from handle casting.
4. Lock tank in place by tightening wing nuts (3) against lock bar (19). Finger tight will hold tank securely. DO NOT USE TOOL TO TIGHTEN WING NUTS.
5. Push one end of solution hose (22) onto valve nipple (11) and other end onto protruding end of tube (31). Approximately 1/2" of hose should be pushed on to each of items (11) and (31).
6. For installation of parts (9, 28, 30, 31) into base, see page 3.

# INSTRUCTIONS FOR INSTALLING HOSE ASSEMBLY TO BASE

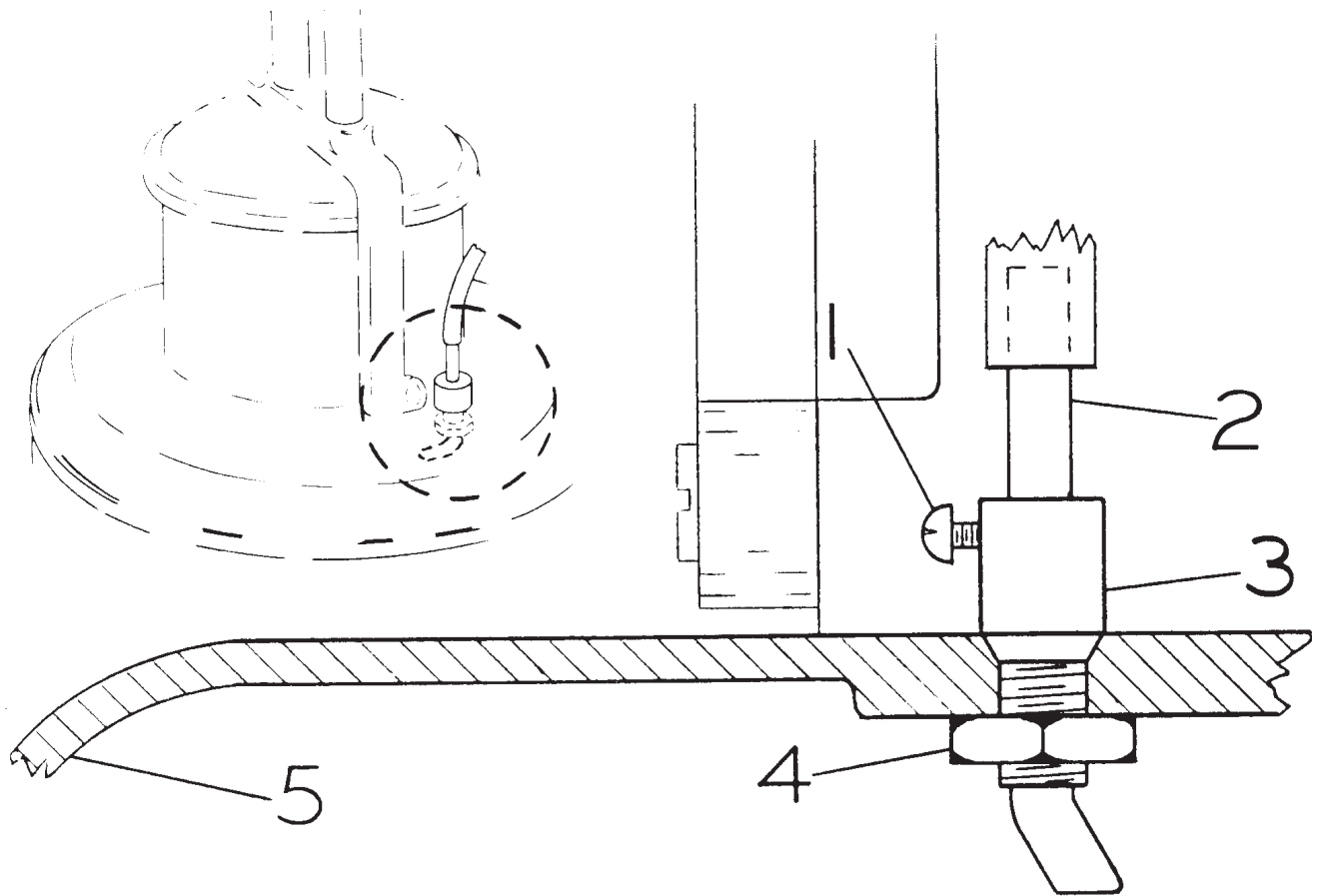

1. Insert screw (1) part way into threaded hole located in side of large end of sleeve (3) - DO NOT TIGHTEN SCREW.
2. Tip machine over on its side so that solution feed hole in base is within easy reach. Then push threaded end of sleeve (3) into solution feed hole - large end of sleeve must point toward solution tank. Position sleeve so that screw (2) points away from motor. Put nut (4) on threaded section of sleeve (3). Tighten nut securely so that sleeve (3) will not turn in solution feed hole.
3. Push stem (straight section) of solution tube (2) into sleeve (3) from underside of machine. It is best to push tube into sleeve until bent portion hits sleeve. Turn bent portion of tube toward center of gear unit (or other desired position) and tighten screw (1) securely. CAUTION: DO NOT POINT BENT PORTION OF TUBE TOWARD OUTSIDE OF MACHINE BASE (5).
4. Attach solution feed hose according to instruction #5 found on tank mounting instructions page 1.

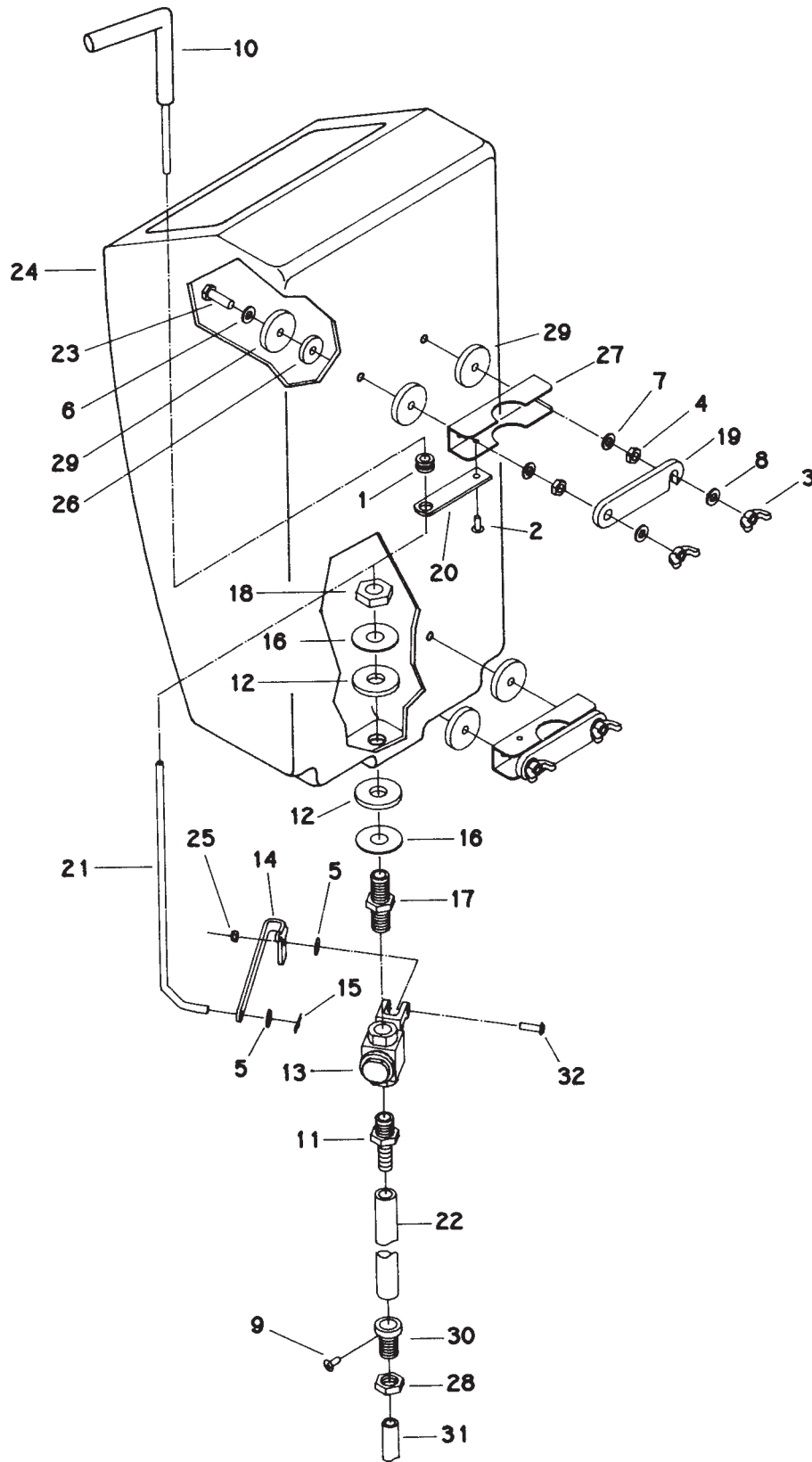

## Parts List

ITEM	PART NO	QTY	DESCRIPTION
1	700287	1	Grommet
2	711144	1	Screw-ST 10-24 x .5
3	711366	4	Wing Nut 5/16-18
4	711420	4	Hex Nut 5/16-18
5	711505	2	Flatwasher 1/4
6	711506	4	Flatwasher 5/16
7	711545	4	Lockwasher 5/16
8	712301	4	Flatwasher .37 x .87 x .06
9	712809	1	Screw 10-24 x .25
10	800472	6	Plastic Tube
11	802281	1	Hose Coupling
12	804164	2	Rubber Washer
13	804993	1	Solution Valve
14	804995	1	Lever, Valve
15	805073	1	Cotter Pin
16	806204	2	Washer
17	806782	1	Nipple
18	806783	1	Jam Nut
19	807787	2	Bar Lock
20	807893	1	Guide Control
21	807894	1	Solution Control Rod
22	807900	1	Solution Hose 16"
23	807901	4	Bolt
24	808864	1	Solution Tank
25	712638	1	Nut Hex 10/24 SS Nyloc
26	828980	4	Gasket
27	831878	2	Mounting Bracket
28	833709	1	Brass Nut
29	833756	4	PE Washer
30	833757	1	Sleeve
31	833758	1	Solution Tube
32	712537	1	Screw 10-24 x .75

# LIMITED WARRANTY

Minuteman International, Inc. warrants to the original purchaser/user that this product is free from defects in workmanship and materials under normal use and service for a period of seven years from date of purchase. In addition, Minuteman International, Inc. will, at its option, honor labor warranty claims for the first 12 months from date of sale, provided such claims are submitted through and approved by factory authorized repair stations. Minuteman International, Inc. will, at its option, repair or replace without charge, except for transportation costs, parts that fail under normal use and service when operated and maintained in accordance with the applicable operation and instruction manuals.

This warranty does not apply to normal wear, or to items whose life is dependent on their use and care, such as belts, cords, switches, hoses, rubber parts, electrical motor components or adjustments. Parts not manufactured by Minuteman International, Inc. such as engines, batteries, battery chargers, hydraulic pumps, and tires are covered by and subject to the warranties and/or guarantees of their manufacturers. Please contact Minuteman International, Inc. for procedures in warranty claims against these manufacturers.

**Special warning to purchaser** — Use of replacement filters and/or prefilters not manufactured by Minuteman International, Inc. or its designated licensees, will void all warranties expressed or implied.

A potential health hazard exists without exact original equipment replacement.

All warranted items become the sole property of Minuteman International, Inc. or its original manufacturer, whichever the case may be.

Minuteman International, Inc. disclaims any implied warranty, including the warranty of merchantability and the warranty of fitness for a particular purpose. Minuteman International, Inc. assumes no responsibility for any special, incidental or consequential damages.

This limited warranty is applicable only in the U.S.A. and Canada, and is extended only to the original user/purchaser of this product. Customers outside the U.S.A. and Canada should contact their local distributor for export warranty policies. Minuteman International, Inc. is not responsible for costs or repairs performed by persons other than those specifically authorized by Minuteman International, Inc. This warranty does not apply to damage from transportation, alterations by unauthorized persons, misuse or abuse of the equipment, use of non-compatible chemicals, or damage to property, or loss of income due to malfunctions of the product.

If a difficulty develops with this machine, you should contact the dealer from whom it was purchased.

This warranty gives you specific legal rights, and you may have other rights which vary from state to state. Some states do not allow the exclusion or limitation of special, incidental or consequential damages, or limitations on how long an implied warranty lasts, so the above exclusions and limitations may not apply to you.

## ***Minuteman***<sup>®</sup>

**World Headquarters**  
Minuteman International, Inc.  
111 South Rohlwing Road  
Addison, Illinois 60101

Minuteman Canada, Inc.  
2210 Drew Road  
Mississauga, Ontario  
L5S 1B1

(630) 627-6900  
FAX (630) 627-1130

(905) 673-3222  
FAX (905) 673-5161

986001  
Printed in U.S.A.